Concerto For Recorder Band And Orchestra

Violin Simplified
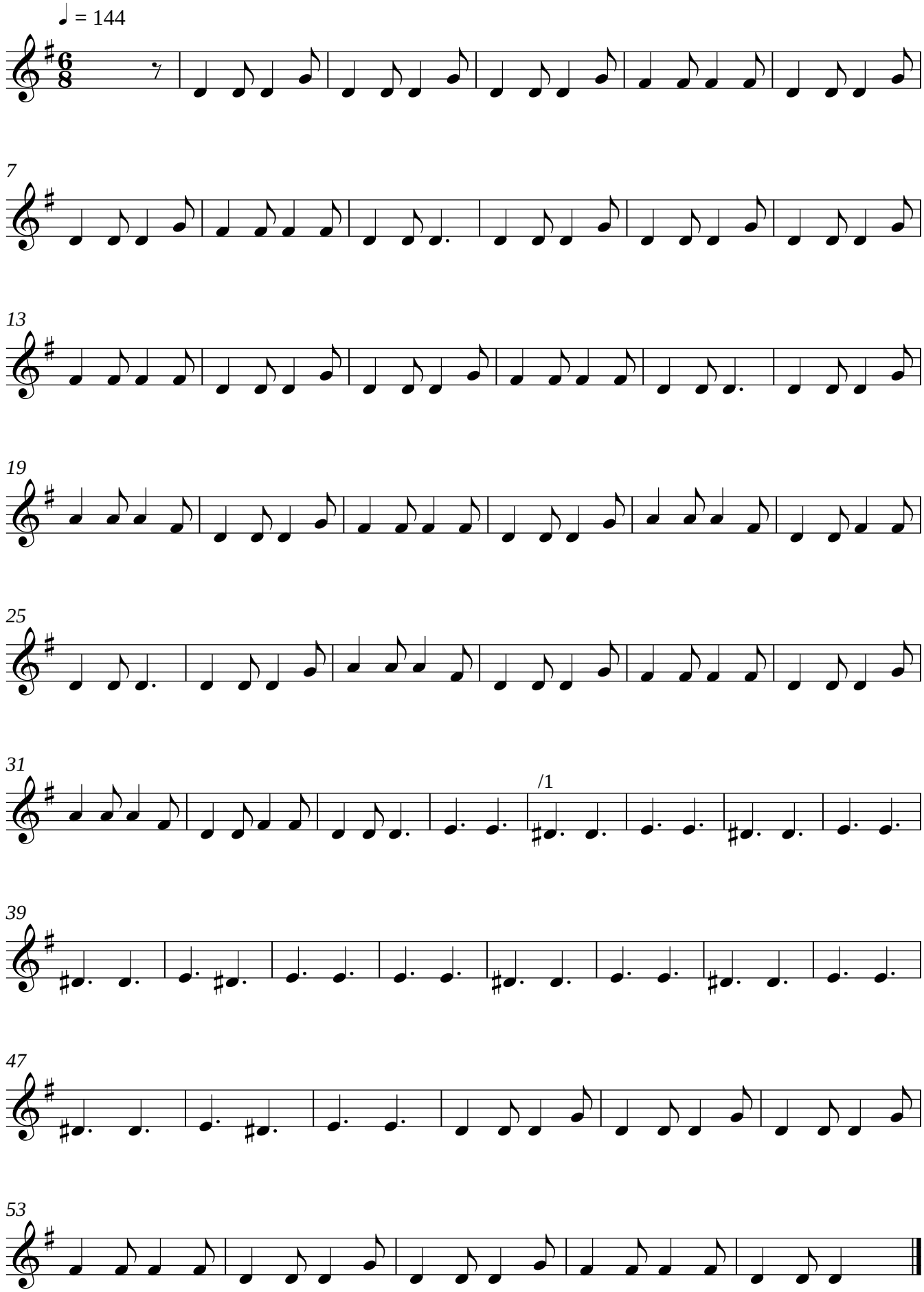
Richard W. Eaton