Cello

The High School Cadets
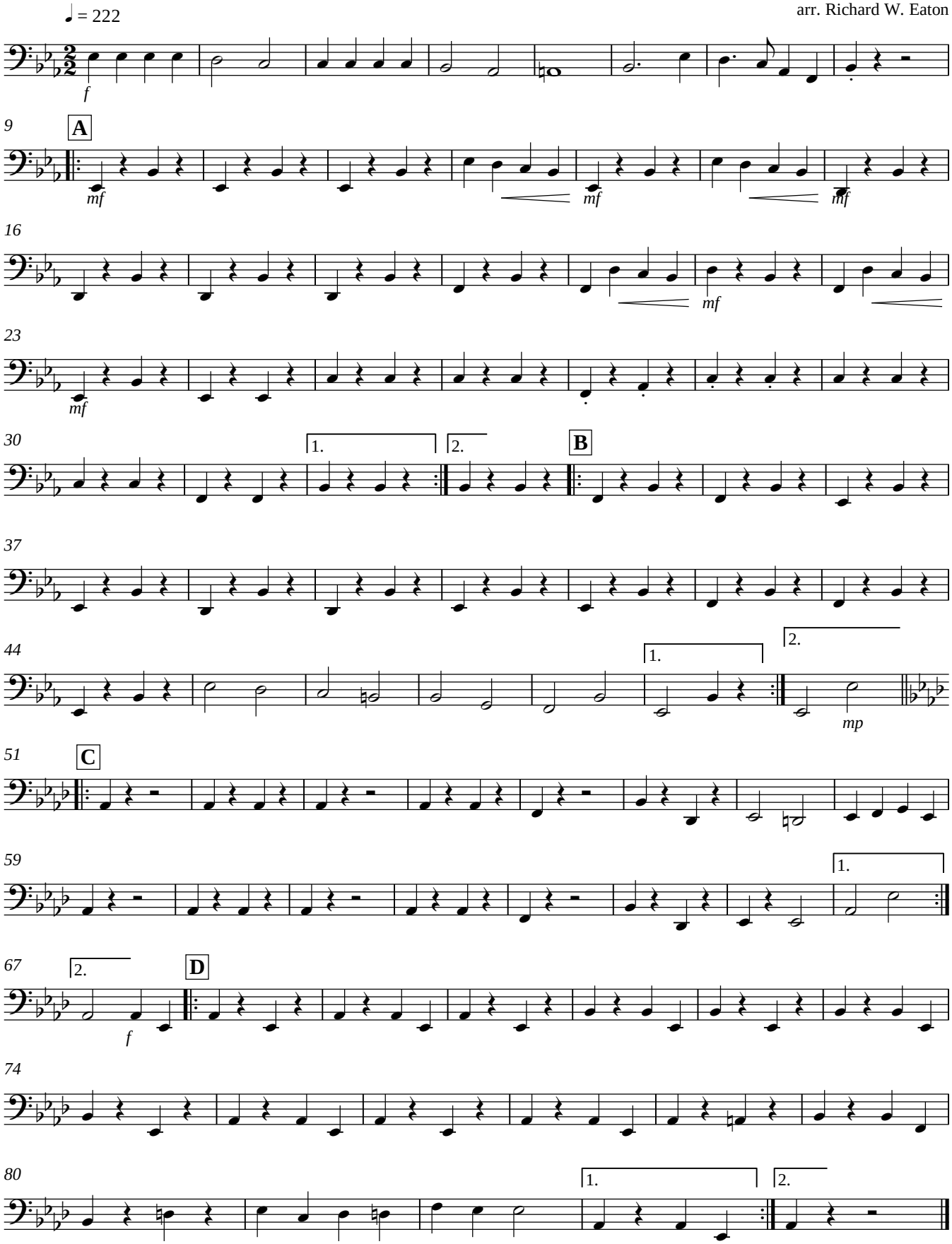
John Phillip Sousa
arr. Richard W. Eaton